

C 880 137

DO NOT SCALE
DIMENSIONS IN

METRIC

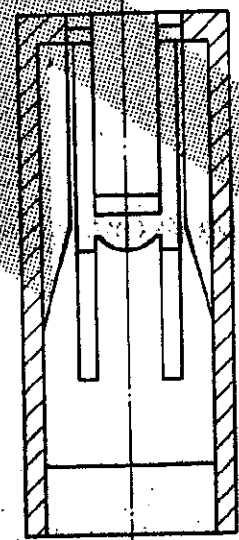
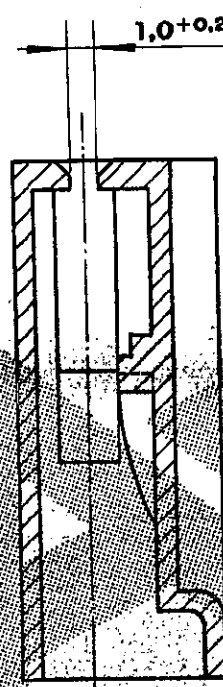
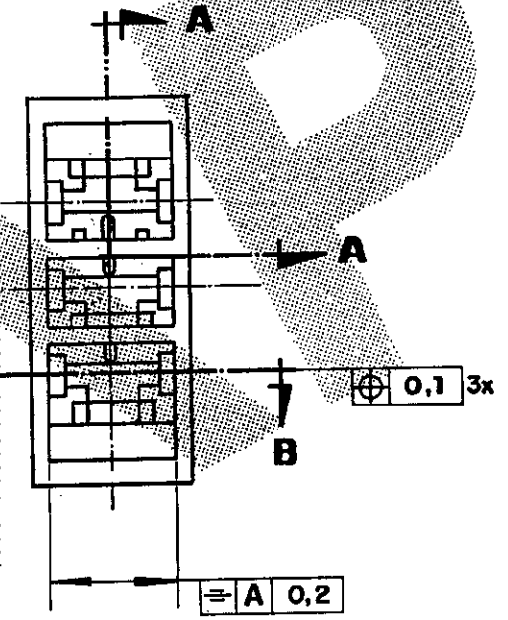
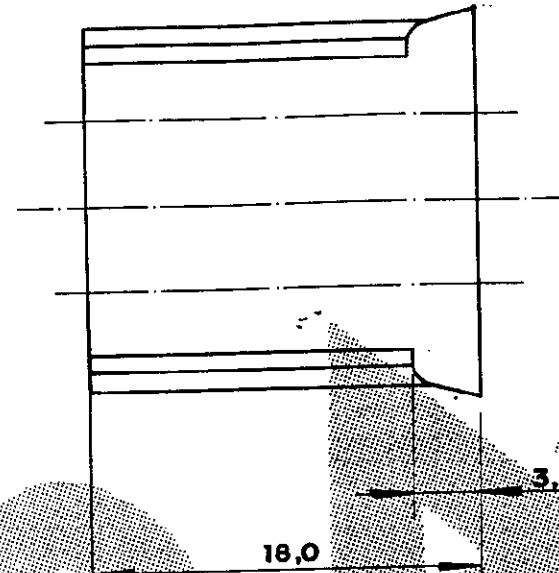
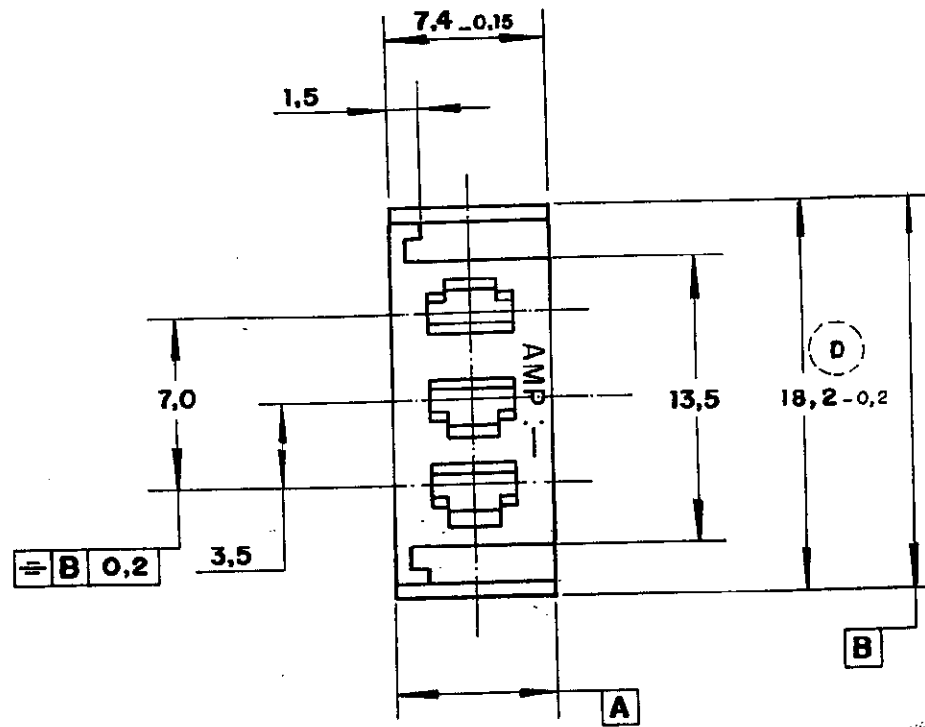
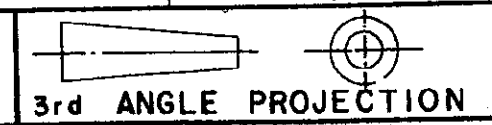

NOTA: 1- NÃO É PERMITIDO O USO DE CADMIO NOS MATERIAIS E/OU NAS CORES P/ ACABAMENTO.
2 OBSOLETE PARTS: OBSOLETE CIS STREAMLINING PER D.RENAUD/D.SINISI

Seção A-A

Seção B-B

OTHER TREATMENT	PRETO NATURAL	NYLON 6-6 NYLON 6-6	880 137 - 2 880 137 - 1
CUSTOMER DWG for REFERENCE ONLY	FINISH	MATERIAL	PART NUMBER
THIS DRAWING IS UNPUBLISHED RELEASED FOR PUBLICATION 19			
© COPYRIGHT 1983 BY AMP DO BRASIL LTDA S.P. ALL INTERNATIONAL RIGHTS RESERVED AMP PRODUCTS MAY BE COVERED BY U.S. AND FOREIGN PATENTS AND/OR PATENTS PENDING.			
TOLERANCES UNLESS OTHERWISE STATED DEC. ± 0,5 ANGLES ± 1°		INS. DIA. RANGE	WIRE RANGE
DR. <i>D. Renaud</i> JAN 25/83		AMP do BRASIL LTDA. São Paulo, Brasil	
D1 REVISED PER ECO-09-026444 KK AEG 27NOV09		DESCRIPTION 3 WAY .110 FAST-IN-ON REC. HSG.	
D 18,2 ERA 16,8 DORI WJ 181288		DWG NO A3 C 880 137	
B REVISADO G.F.M. T.V. 19.8.85		SHEET 1 OF 1	
A ERA P62-29.314 G.R.M. J.M. 5.3.85			
155 REVISION RECORD DR CHK DATE APP.			

单击下面可查看定价，库存，交付和生命周期等信息

[>>TE Connectivity\(泰科\)](#)