THIS DRAWING IS UNPUBLISHED. RELEASED FOR PUBLICATION 20
© COPYRIGHT 20 BY TYCO ELECTRONICS CORPORATION. ALL RIGHTS RESERVED.

LOC	DIST
ES	-

REVISIONS

P	LTR	DESCRIPTION	DATE	DWN	APVD
	A	RELEASED PER ECR-10-017956	29AUG2010	S.W	S.Y
	B	RELEASED PER ECR-13-014891	22SEP2010	E.L	WK.H

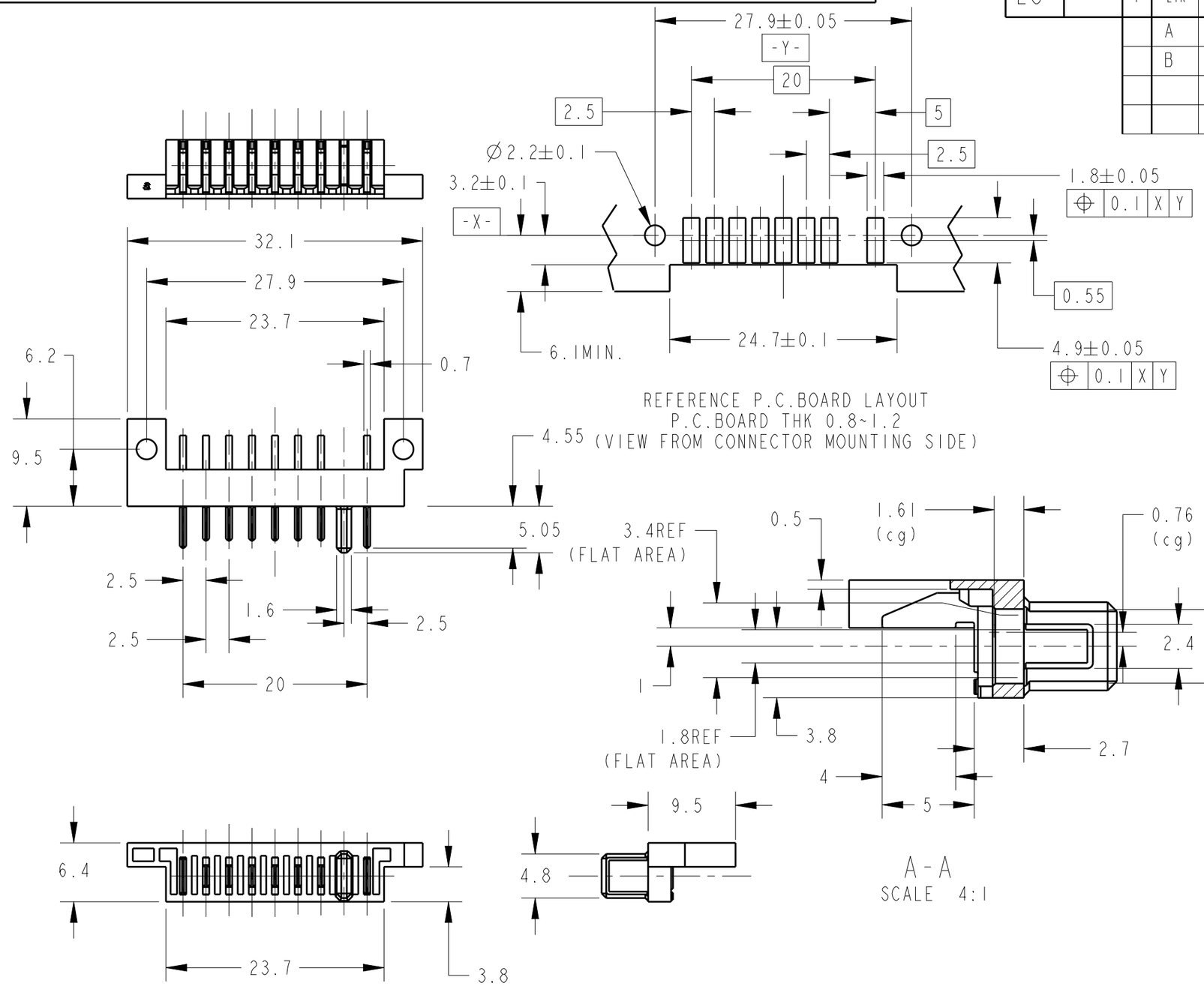

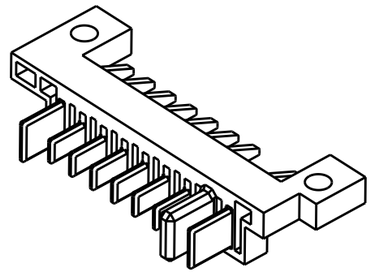

1 MATERIAL
HOUSING: THERMOPLASTIC RESIN
UL94V-0, BLACK
CONTACT: COPPER ALLOY

2 FINISH
CONTACT: Ni ALL OVER UNDER PL.
GOLD PL. AT CONTACT AREA
GOLD FLUSH PL. AT LEAD AREA

1932677-1/2: AS SHOWN

THIS DRAWING IS A CONTROLLED DOCUMENT FOR TYCO ELECTRONICS CORPORATION. IT IS SUBJECT TO CHANGE AND THE CONTROLLING ENGINEERING ORGANIZATION SHOULD BE CONTACTED FOR THE LATEST REVISION.

DIMENSIONS: mm

TOLERANCES UNLESS OTHERWISE SPECIFIED: ±0.3
0 PLC ±-
1 PLC ±0.3
2 PLC ±0.10
3 PLC ±0.001
4 PLC ±0.0001
ANGLES ±3°

MATERIAL 1
FINISH 2

DWN 29JUN2010 Sabrina Wang
CHK 29JUN2010 Wenke He
APVD 29JUN2010 Steven Yao
PRODUCT SPEC -
APPLICATION SPEC -
WEIGHT -

Tyco Electronics
Tyco Electronics
Shanghai, P.R.China, 200233

NAME
PLUG ASSEMBLY OFFSET TYPE
2.5mm PITCH BATTERY CONNECTOR
-

SIZE	CAGE CODE	DRAWING NO	RESTRICTED TO
A3	00779	C-1932677	-

CUSTOMER DRAWING | SCALE 2:1 | SHEET 1 OF 1 | REV B

AMP 1470-19 REV 31MAR2000

Downloaded From Oneyac.com

单击下面可查看定价，库存，交付和生命周期等信息

>>TE Connectivity(泰科)

Downloaded From Oneyac.com