THIS DRAWING IS UNPUBLISHED. RELEASED FOR PUBLICATION -.,- .
© COPYRIGHT - Tyco Electronics JAPAN G.K. ALL RIGHTS RESERVED.

REVISIONS

P	LTR	DESCRIPTION	DATE	DWN	APVD
	H2	REVISED PER ECR-21-101026	23MAR2021	SK	DZ

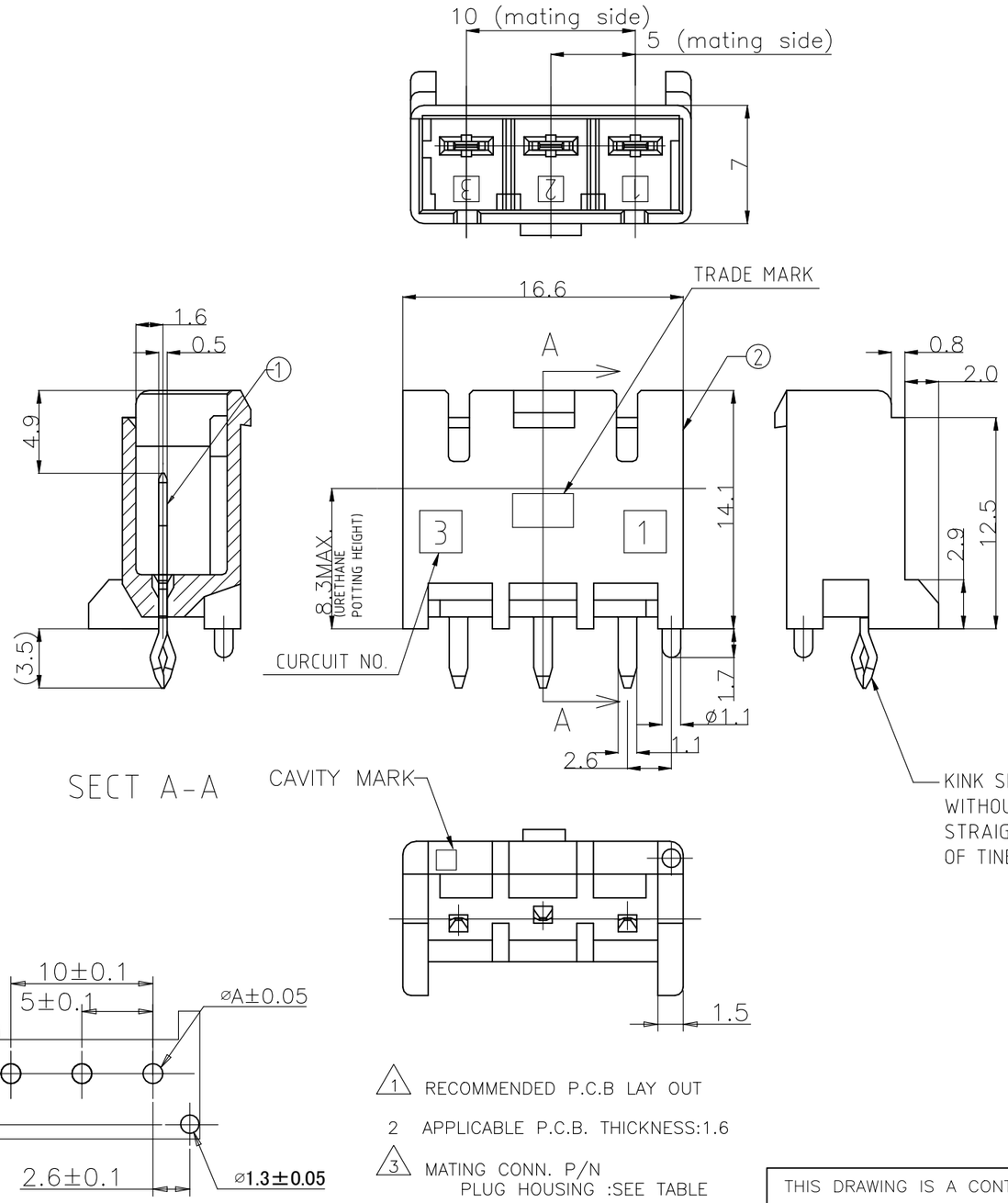

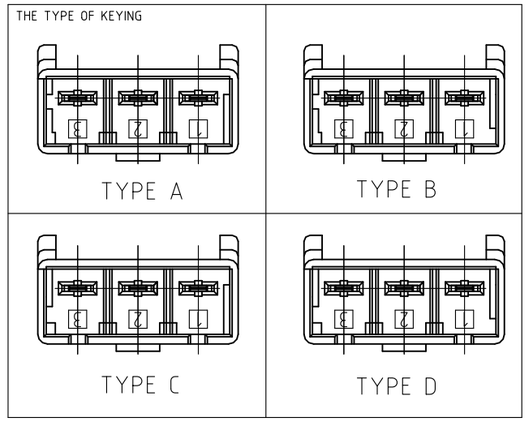

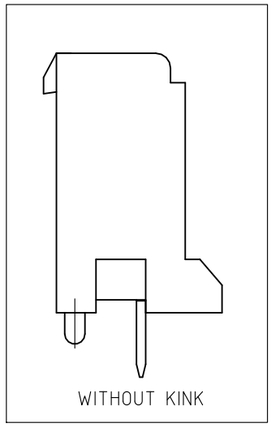

KINK SHAPE:
WITHOUT KINK IS STRAIGHT SHAPE OF TINE.

②	HEADER HOSING	6/6 NYLON GRASS FILLED/ NYLON 6
①	TAB	COPPER ALLOY TIN PLATED
NO.	NAME	MATERIAL

	MATING CONN. P/N ③	WITH/WITHOUT KINK	TYPE OF KEYING	Color	Pos	PART NO.
7 6	1376389-1	WITH KINK	TYPE A	NATURAL	3Pos	1376383-6
5	1376389-5	WITH KINK	TYPE A	NATURAL	3Pos	1376383-5
6	3-1376389-4	WITHOUT KINK	TYPE D	YELLOW	3Pos	8-1376383-4
6	2-1376389-3	WITHOUT KINK	TYPE C	BLUE	3Pos	7-1376383-3
6	1-1376389-2	WITHOUT KINK	TYPE B	RED	3Pos	6-1376383-2
6	1376389-1	WITHOUT KINK	TYPE A	NATURAL	3Pos	5-1376383-1
6	3-1376389-4	WITH KINK	TYPE D	YELLOW	3Pos	3-1376383-4
6	2-1376389-3	WITH KINK	TYPE C	BLUE	3Pos	2-1376383-3
6	1-1376389-2	WITH KINK	TYPE B	RED	3Pos	1-1376383-2
6	1376389-1	WITH KINK	TYPE A	NATURAL	3Pos	1376383-1

PUNCHING	1.25
DRILLING	1.4
	DIM A

1 RECOMMENDED PCB HOLES

1 RECOMMENDED P.C.B LAY OUT

2 APPLICABLE P.C.B. THICKNESS:1.6

3 MATING CONN. P/N
PLUG HOUSING :SEE TABLE

4 PARTS COMPLY WITH GLOW WIRE REQUIREMENT FOR PARTS OF NON-METALLIC MATERIAL SUPPORTING A CURRENT-CARRYING CONNECTION DETAILED IN IEC 60335-1, SECTION 30 (GWT).

5 NYLON 6, GWT, V-2.

6 NYLON 66, GWT, V-0.

7 PRELIMINARY-HIGH CURRENT RATING VERSION.

THIS DRAWING IS A CONTROLLED DOCUMENT.

DIMENSIONS: mm

TOLERANCES UNLESS OTHERWISE SPECIFIED:
0 PLC ± 0.2
1 PLC ±
2 PLC ±
3 PLC ±
4 PLC ±
ANGLES ±-

MATERIAL: SEE TABLE

FINISH: -

DWN	A.OISHI	28AUG'00
CHK	Y.KASHIWA	28AUG'00
APVD	Y.KASHIWA	28AUG'00
PRODUCT SPEC	108-5699	
APPLICATION SPEC	114-5292	
WEIGHT	-	

TE Connectivity

NAME: 5.0 POWER KEY CONNECTOR 3P HEADER ASSEMBLY

SIZE	CAGE CODE	DRAWING NO	RESTRICTED TO
A3	00779	C-1376383	—

CUSTOMER DRAWING | SCALE 3:1 | SHEET 1 OF 1 | REV H2

1470-19 (1/15)

Downloaded From Oneyac.com

单击下面可查看定价，库存，交付和生命周期等信息

>>TE Connectivity(泰科)

Downloaded From Oneyac.com