

These drawings and specifications are the property of Microdot Inc. and shall not be divulged, reproduced or copied, or used as the basis for the manufacture or sale of any article without written permission of Microdot Inc.

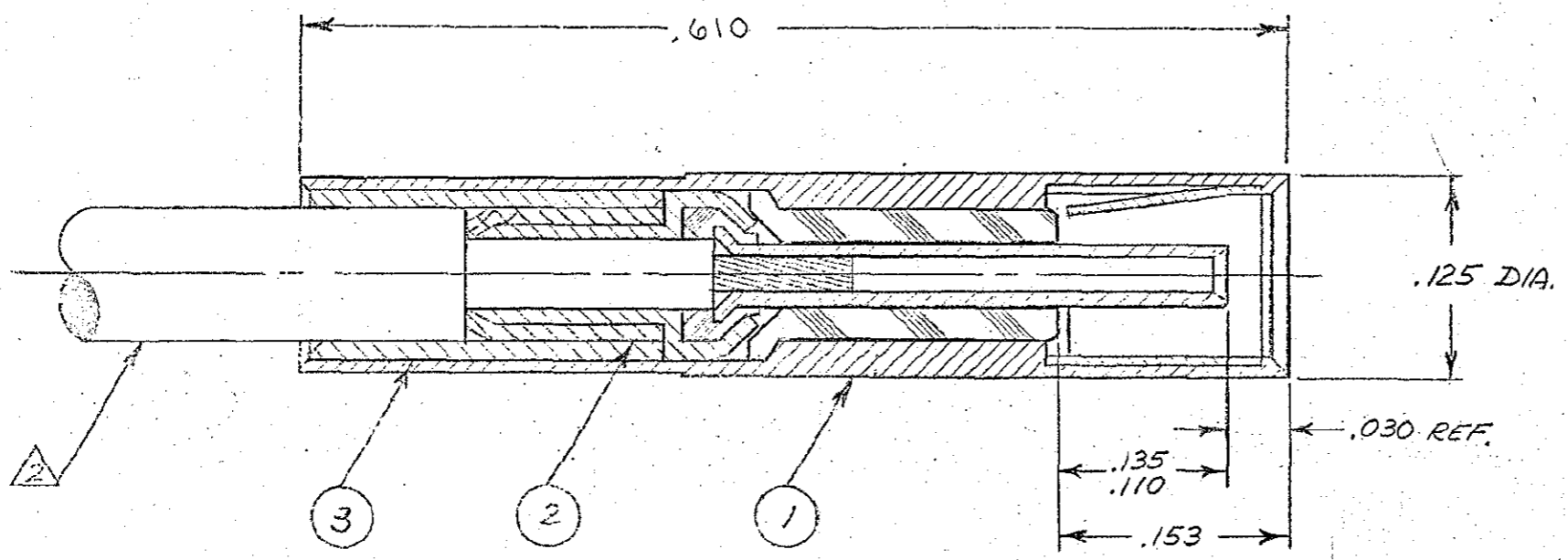

QTY	PART NO.	NOMENCLATURE	MAT'L & SPEC	ITEM
1	014-0004-0002	CRIMP SLEEVE	COPPER ALLOY	③
1	014-1219-0001	CRIMP SLEEVE SUB ASSY.		②
1	014-1196-0001	HOUSING SUB-ASSY		①

- 5. USE MICRODOT TOOL #010-0150-0000 TO CRIMP CENTER COND. & MALCO TOOL 010-0132-0000 TO CRIMP REAR OF HOUSING.
- 4. SEE RF-ASMB-15 FOR CABLE ASSEMBLY INSTRUCTIONS.
- 3. MATES WITH ALL LEPRA/CON 141- SLIDE-ON SERIES JACKS & RECEPTACLES.
- ② CABLE ACCEPTANCE DIMENSIONS - CENTER COND., .012 NOM; DIELECTRIC, .040 MAX; JACKET, .081 MAX.
- 1. ALL METALLIC PARTS ARE GOLD PLATED PER MIL-G-45204, TYPE II, GRADE C, CLASS I.

NOTES: UNLESS OTHERWISE SPECIFIED

<table border="1"> <tr> <td>C</td> <td>20634</td> <td>REDESIGNED &amp; REDRAWN</td> <td>mf</td> <td>5/16</td> <td>1966</td> </tr> <tr> <td>D</td> <td>2458</td> <td>ITEM 2 WAS 014-1009-0001; DIM CHANGES &amp; ADDITIONS; NOTES 1 &amp; 2 UPDATED; ADDED NOTE 5.</td> <td>mf</td> <td>5/16</td> <td>1966</td> </tr> <tr> <td>E</td> <td>21703</td> <td>1610 WAS .604</td> <td>mf</td> <td>4/77</td> <td>1966</td> </tr> <tr> <td>F</td> <td>33271</td> <td>CRIMP TOOL WAS 010-0150-0000</td> <td>mf</td> <td>1/1971</td> <td>1966</td> </tr> <tr> <td>G</td> <td>11921</td> <td>NOTES 10 &amp; 11 #010-0161-0000</td> <td>mf</td> <td>1/1971</td> <td>1966</td> </tr> <tr> <td>H</td> <td>35397</td> <td>UPDATE REV LETTER</td> <td>TL</td> <td>3/18</td> <td>1966</td> </tr> <tr> <td>J</td> <td></td> <td>UPDATE REV LETTER 39549</td> <td>TL</td> <td>1/78</td> <td>1966</td> </tr> <tr> <td>K</td> <td>40075</td> <td>REV. UPDATE</td> <td>TL</td> <td>3/28</td> <td>1966</td> </tr> <tr> <td>L</td> <td>40446</td> <td>UPDATE REV LETTER</td> <td>TL</td> <td>4/24</td> <td>1966</td> </tr> </table>		C	20634	REDESIGNED & REDRAWN	mf	5/16	1966	D	2458	ITEM 2 WAS 014-1009-0001; DIM CHANGES & ADDITIONS; NOTES 1 & 2 UPDATED; ADDED NOTE 5.	mf	5/16	1966	E	21703	1610 WAS .604	mf	4/77	1966	F	33271	CRIMP TOOL WAS 010-0150-0000	mf	1/1971	1966	G	11921	NOTES 10 & 11 #010-0161-0000	mf	1/1971	1966	H	35397	UPDATE REV LETTER	TL	3/18	1966	J		UPDATE REV LETTER 39549	TL	1/78	1966	K	40075	REV. UPDATE	TL	3/28	1966	L	40446	UPDATE REV LETTER	TL	4/24	1966	<p>STANDARD TOLERANCES UNLESS OTHERWISE SPECIFIED DEC. # 010 FRAC. # 1/64" ANGLES 25 ECCENTRICITY MAX. DIA. HOLE DIA. FE SURF. AC. ROUGHNESS MICRO INCHES TOLERANCES TO MIL-STD-208 COMMERCIAL TOLERANCES APPLY TO STOCK DIMENSIONS</p>		<p><b>MALCO</b> A MICRODOT COMPANY, INC. 306 PASADENA AVE., SO. PASADENA, CALIF.</p> <p>SURFACE TREATMENT: NOTED MATERIAL: NOTED</p>	
C	20634	REDESIGNED & REDRAWN	mf	5/16	1966																																																						
D	2458	ITEM 2 WAS 014-1009-0001; DIM CHANGES & ADDITIONS; NOTES 1 & 2 UPDATED; ADDED NOTE 5.	mf	5/16	1966																																																						
E	21703	1610 WAS .604	mf	4/77	1966																																																						
F	33271	CRIMP TOOL WAS 010-0150-0000	mf	1/1971	1966																																																						
G	11921	NOTES 10 & 11 #010-0161-0000	mf	1/1971	1966																																																						
H	35397	UPDATE REV LETTER	TL	3/18	1966																																																						
J		UPDATE REV LETTER 39549	TL	1/78	1966																																																						
K	40075	REV. UPDATE	TL	3/28	1966																																																						
L	40446	UPDATE REV LETTER	TL	4/24	1966																																																						
<p>PLUG, SLIDE-ON LEPRA/CON</p>		<p>PROB. CODE 946 CODE CDM</p> <p>SCALE 10/1 DATE 6/30/66 DRAWING NUMBER 142-1000-0001 L</p>																																																									

单击下面可查看定价，库存，交付和生命周期等信息

[>>TE Connectivity\(泰科\)](#)