DRAWING MADE IN THIRD ANGLE PROJECTION

THIS DRAWING IS UNPUBLISHED. | RELEASED FOR PUBLICATION ,19 .

© COPYRIGHT 19 BY AMP INCORPORATED. ALL INTERNATIONAL RIGHTS RESERVED.

LOC	DIST
AD	25

P	F	ZONE	LTR	DESCRIPTION	DATE	APPD
			0	DRAWN	-	-
			A	ECN AD5588	5/22/91	LSB
			B	ECN AD5640	6/10/91	LSB
			C	ECN AD5876	11/14/91	LSB
			D	ECN AD5995	12/30/91	LSB
			E	ECN AD6252	5/21/92	LSB
			F	EC 0010-0404-94	3/23/94	LSB
			G	EC 0010-0436-94	3/25/94	LSB
			H	EC 0010-0077-95	2/24/95	LSB

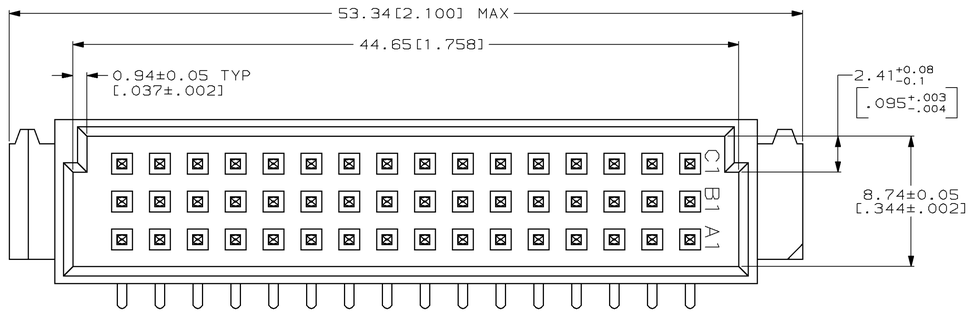

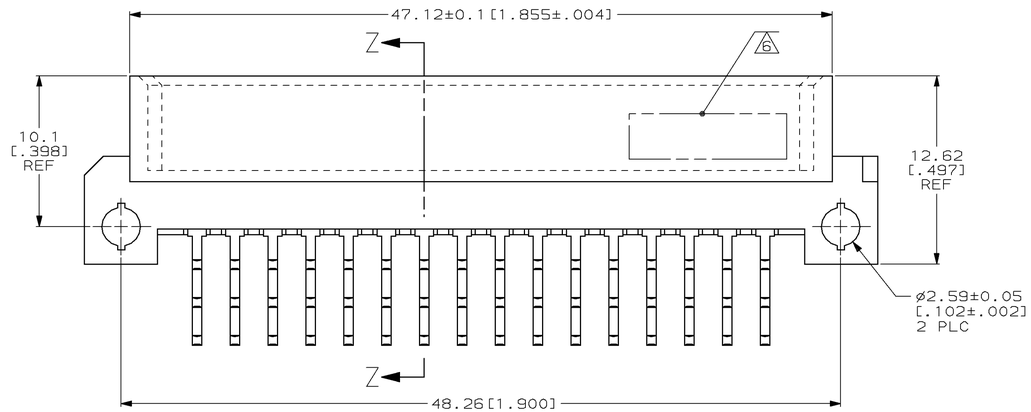

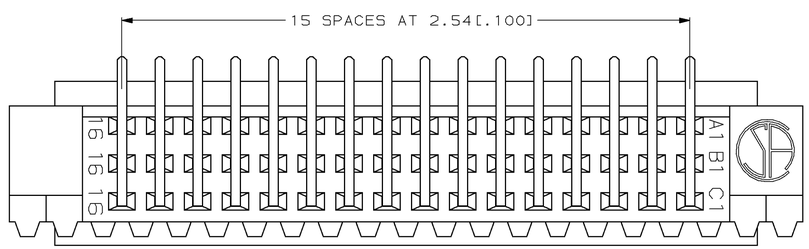

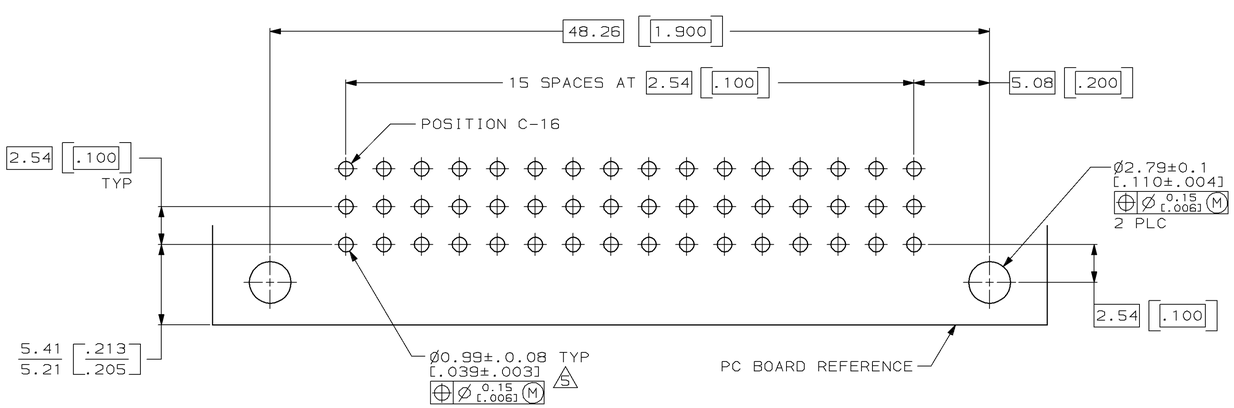

PC BOARD LAYOUT

1. HOUSING MATERIAL: GLASS-FILLED POLYESTER. COLOR: GRAY.
2. POST MATERIAL: BRASS.
3. POST FINISH: DIN 41612 CLASS 3 IN CONTACT AREA. TIN-LEAD PLATE ON POSTS.
4. POST FINISH: DIN 41612 CLASS 2 IN CONTACT AREA. TIN-LEAD PLATE ON POSTS.
5. RECOMMENDED HOLE SIZE FOR MANUAL APPLICATION OF CONNECTOR ONTO PC BOARD.
6. PART NUMBER, DATE CODE MARKED THIS APPROXIMATE AREA.
7. MARKING ON THIS SIDE.

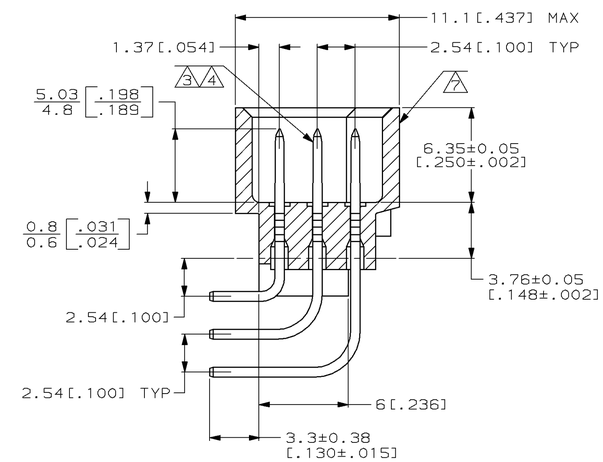

SECTION Z-Z

OBSOLETE	3	1-16	X	X	X	48	650948-9
	4	1-16	X	X	X	48	650948-5
NOTES		POSITIONS LOADED	C	B	A	NO. OF LOADED POSITION	ASSY PART NUMBER
			ROWS LOADED				

PART NO

DO NOT SCALE PRINT.
UNLESS SPECIFIED
DIMENSIONS IN mm [INCHES]
TOLERANCES ON :
1 PLC DEC ± -
2 PLC DEC ± 0.13[.005]
ANGLES ± -

MATERIAL
HOUSING: 1
POST: 2

FINISH
POST: 3 4 -

DR L. BRINER 2/13/91
CHK D.C. RUBENDALL 1/7/92
APPD D.C. RUBENDALL 1/7/92
APPD K.R. PARMER 1/7/92
PRODUCT SPEC -
APPLICATION SPEC -
WEIGHT -

AMP
AMP Incorporated
Harrisburg, PA 17105-3608

NAME
PIN ASSEMBLY, EUROCARD,
TYPE "1/2C"

SIZE	CAGE CODE	DRAWING NO
D	00779	650948
SCALE 5:1		SHEET 1 OF 1

CUSTOMER DRAWING

AMP 1756-3 REV 11-89

Downloaded From Oneyac.com

24-FEB-95 09:21:43 amp20443 /home/sa026a/dgn/1/2D/amp20443/callout

单击下面可查看定价，库存，交付和生命周期等信息

>>TE Connectivity(泰科)

Downloaded From Oneyac.com