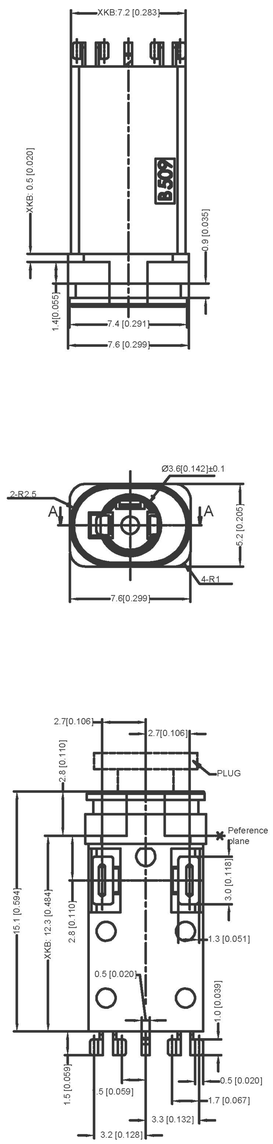

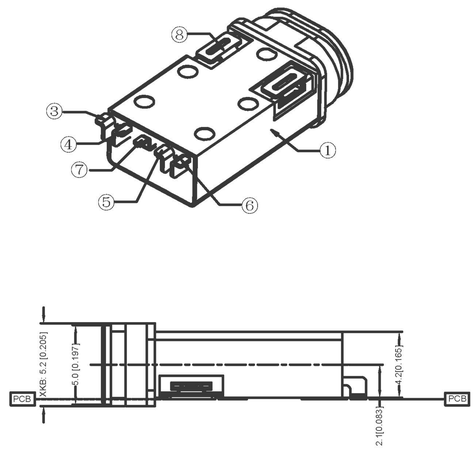

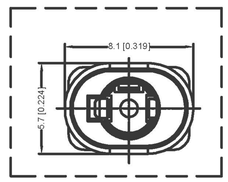

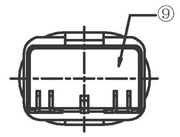

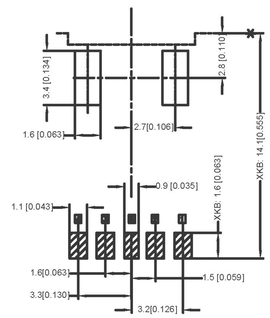

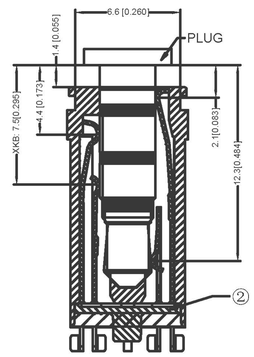

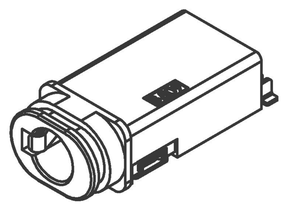

Bottom view

UNLESS OTHERWISE SPECIFIED TOLERANCE
ON DECIMAL:±0.3

SPECIFIATIINS:
规格：
1.INSULATION RESISTANCEA VILTAGE OF 500V D.C.
SHALL BE APPLIED TO THE TERMINALSAFTER WHICH
MEASUREMENT SHALL BE MADE.A GAUGE FIR THE
MEASVREMENT SHALL BE USED THE INSVLATEDGAUGE
绝缘电阻应在端子上施加500V直流电压，然后进行测量。
2.CONTACT RESISTANCE:30mA OR LESS
接触电阻:30mA 30mA或以下
3.VOLTAGE PROOF:500V AC FOR ONE MINUTE.
耐压性： 500V AC FOR ONE MINUTE.
4.DURABILITY:5.000 INSERTION/REMOVAL CYCLES(MINIMUM)
耐久性:5.000 INSERTION/REMOVAL CYCLES(MINIMUM)
5.INSETION FORCE:0.3KGF-3.0KGF
插入力:0.3KGF-3.0KGF
6.WITHDRAWALFIRCE:0.3KGF-3.0KGF
拔出力:0.3KGF - 3.0KGF
7.WATER PROFNESS:THIS PRODUCT IS CINFIRM
To JIS STANDARD IPX7 BY WATERPROIF JACK
防水性：本产品符合WATERPROIF JACK的JIS标准IPX7
8.USING PLUG:43.5MM、4-PILE STERE1
EARPHINE(LCH/RCH/GND/MIC)
PRIVIDED THAT THEY CINFORM TI VIS C6560
使用插头:43.5MM、4-POLE STEREO
EARPHINE(LCH/RCH/GND/MIC)
PRIVIDED THAT THEY CINFORM TI VIS C6560
9.O-RING ASSEMBLY AREA TI MAINTAIN SMOOTH.
SHALL HAVE NO BURRS
O形圈装配区域应保持光滑. 应无毛刺

IP-X7

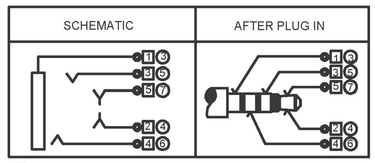

□: TERMINAL NO ○: ITEM NO

ITEM	PART NAME	TERMINAL	QTY	MATERIAL
⑨	BOND	----	1	----
⑧	TERMINAL	----		Copper alloy t=0.2
⑦	TIP SPRING-2	5	1	Ti-Cu t=0.2
⑥	RING SPRING-2	4	1	Ti-Cu t=0.2
⑤	RING SPRING-1	3	1	Ti-Cu t=0.2
④	TIP SPRING-1	2	1	Ti-Cu t=0.2
③	EARTH SPRING	1	1	Ti-Cu t=0.2
②	COVER	----	1	PA9T(BLACK)
①	HOUSING	----	1	PA9T(BLACK)

广东昌珑科技股份有限公司
生效日期
文件工程章

MARK	DESCRIPTION	DATE	REVISED	APPROVED
ΔX				
ΔX				
ΔX				

REVISIONS

www.xk-dg.cn www.helloxkb.com www.helloxkb.cn

ANGLAR	±5°	
X.X	±0.2mm	
X.XX	±0.1mm	
X.XXX	±0.05mm	

UNSPECIFIED TOLERANCES

DSND		DATE		SCALE: N/A
DWN		DATE		VIEW:
CHKD		DATE		UNIT: mm/in
APPD		DATE		SIZE: A4

XKB INDUSTRIAL PRECISION CO.,LIMITED

MODEL TYPE: 3.5 PHONE JACK

PART NO.:

DWG NO.: PJ-3255B

WEIGHT	SHEET	REVISION
1.0g	1/1	A0

单击下面可查看定价，库存，交付和生命周期等信息

>>XKB Connectivity(中国星坤)

Downloaded From Oneyac.com